

- LEGEND**
- SET 5/8" X 18" REBAR AND CAP "LS 4587", EXCEPT AS NOTED
 - FOUND 5/8" REBAR AND CAP, "LS 4587" AS SET PER R
 - FOUND 5/8" REBAR AND CAP, "LS 4587" AS SET PER R1, EXCEPT AS NOTED
 - FOUND 5/8" REBAR AND CAP, "LS 4587" AS SET PER R2
 - SET DISK IN MONUMENT WELL PER TOWN OF MAMMOTH LAKES STANDARDS
- RECORD INFORMATION**
- R - TMB 10/78
 - R1 - RSMB 3/73
 - R2 - TMB 10/55
 - R3 - TMB 10/63
- BASIS OF BEARINGS**
- THE BASIS OF BEARINGS FOR THIS MAP IS S23°53'05"W, BEING A COURSE BETWEEN FOUND MONUMENTS IN THE EASTERLY BOUNDARY OF LOT LINE ADJUSTMENT PARCEL 4, AS SHOWN ON RECORD OF SURVEY NO. 36-131 PER RSMB 3/73.

LOT LINE ADJ.
PARCEL 2
874/311 O.R.
RSMB 3/73

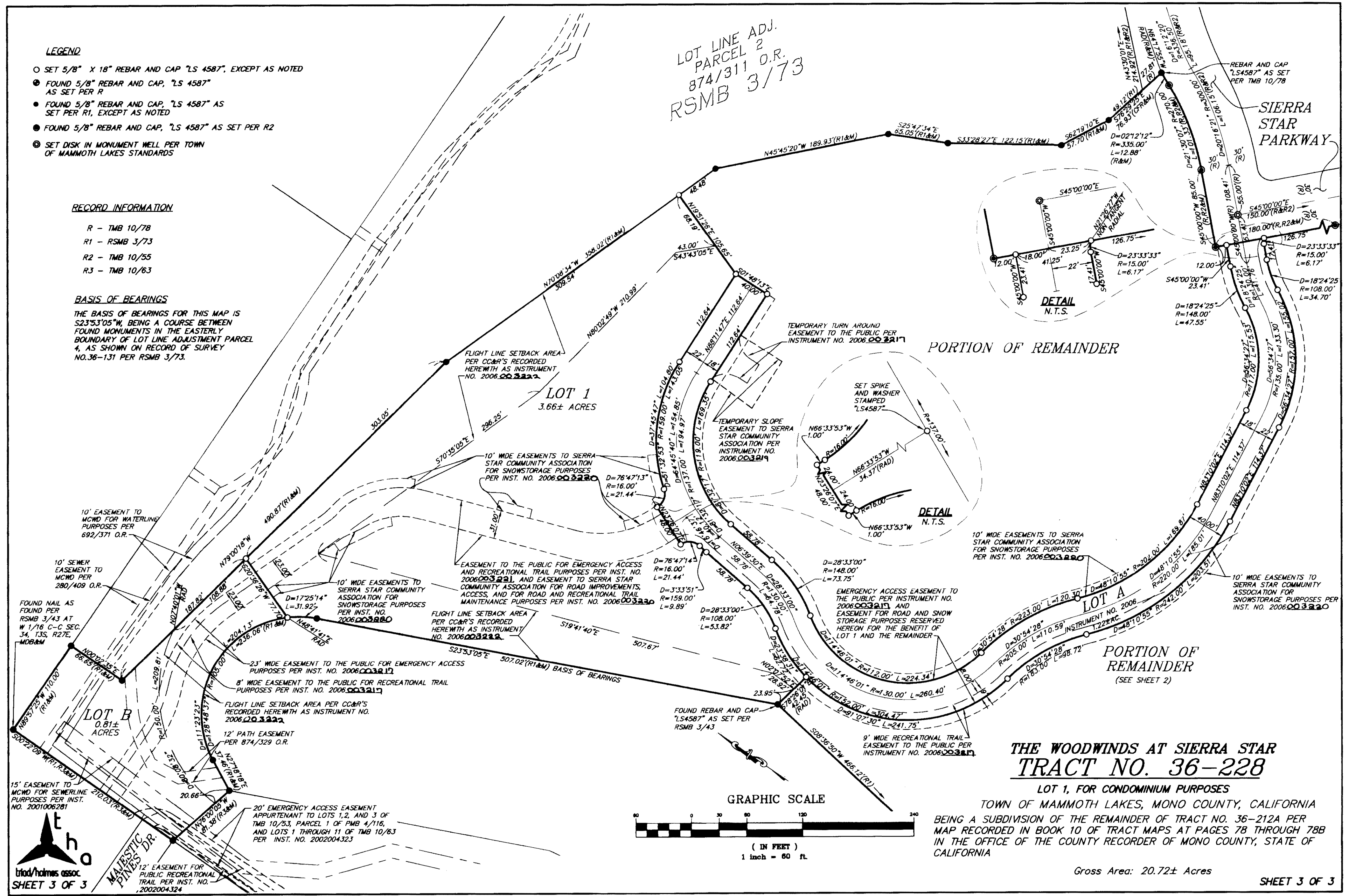

**THE WOODWINDS AT SIERRA STAR
TRACT NO. 36-228**

LOT 1, FOR CONDOMINIUM PURPOSES

TOWN OF MAMMOTH LAKES, MONO COUNTY, CALIFORNIA
BEING A SUBDIVISION OF THE REMAINDER OF TRACT NO. 36-212A PER
MAP RECORDED IN BOOK 10 OF TRACT MAPS AT PAGES 78 THROUGH 78B
IN THE OFFICE OF THE COUNTY RECORDER OF MONO COUNTY, STATE OF
CALIFORNIA

Gross Area: 20.72± Acres