

SURVEYOR'S CERTIFICATE

This map correctly represents a survey made by me or under my direction in conformance with the requirements of the Land Surveyor's Act of the request of Engilis P. Sano in land 1974.

Paul E. Nowack
PAUL E. NOWACK
A.C.E. 18764

COUNTY SURVEYOR'S CERTIFICATE

This map has been examined for conformance with the requirements of the Land Surveyor's Act this 18 day of December 1974.

JAMES T. POTT, County Surveyor
By Deputy
Deputy

RECORDER'S CERTIFICATE

File No. 4416230 Fee \$500 Paid
Filed this 19 day of December 1974 at 2:28 P.M. in Book 349 of
Maps of page 55 of the request of Paul E. Nowack

GEORGE A. MANN, County Recorder
By Deputy Don Almond

BASIS OF BEARINGS

The bearing, N.4°40'00"W of the West Line of Hillcrest Road as shown on that certain map entitled "Map of Russellhurst, Town of Monta Vista" which map was filed for record in the office of the Recorder of the County of Santa Clara, State of California on April 11, 1917 in Book "P" of Maps of page 22, was taken as the basis of bearings for this map.

NOTES AND LEGEND

All dimensions and distances are shown in feet and decimals thereof.
• Indicates 3/4" Iron Pipe Set
• Indicates 3/4" Iron Pipe Found
■ Indicates 2" x 2" Hub Found

RECORD OF SURVEY

BEING ALL OF LOTS 25, 25A, 26, 27 AND 27A, MAP OF RUSSELLHURST, TOWN OF MONTA VISTA, RECORDED IN BOOK "P" OF MAPS, AT PAGE 22, SANTA CLARA COUNTY RECORDS.
CUPERTINO, CALIFORNIA

PAUL E. NOWACK AND ASSOCIATES, INC.
CIVIL ENGINEERS - LAND SURVEYORS
220 STATE STREET, SUITE E
LOS ALTOS, CALIFORNIA

HILLCREST ROAD

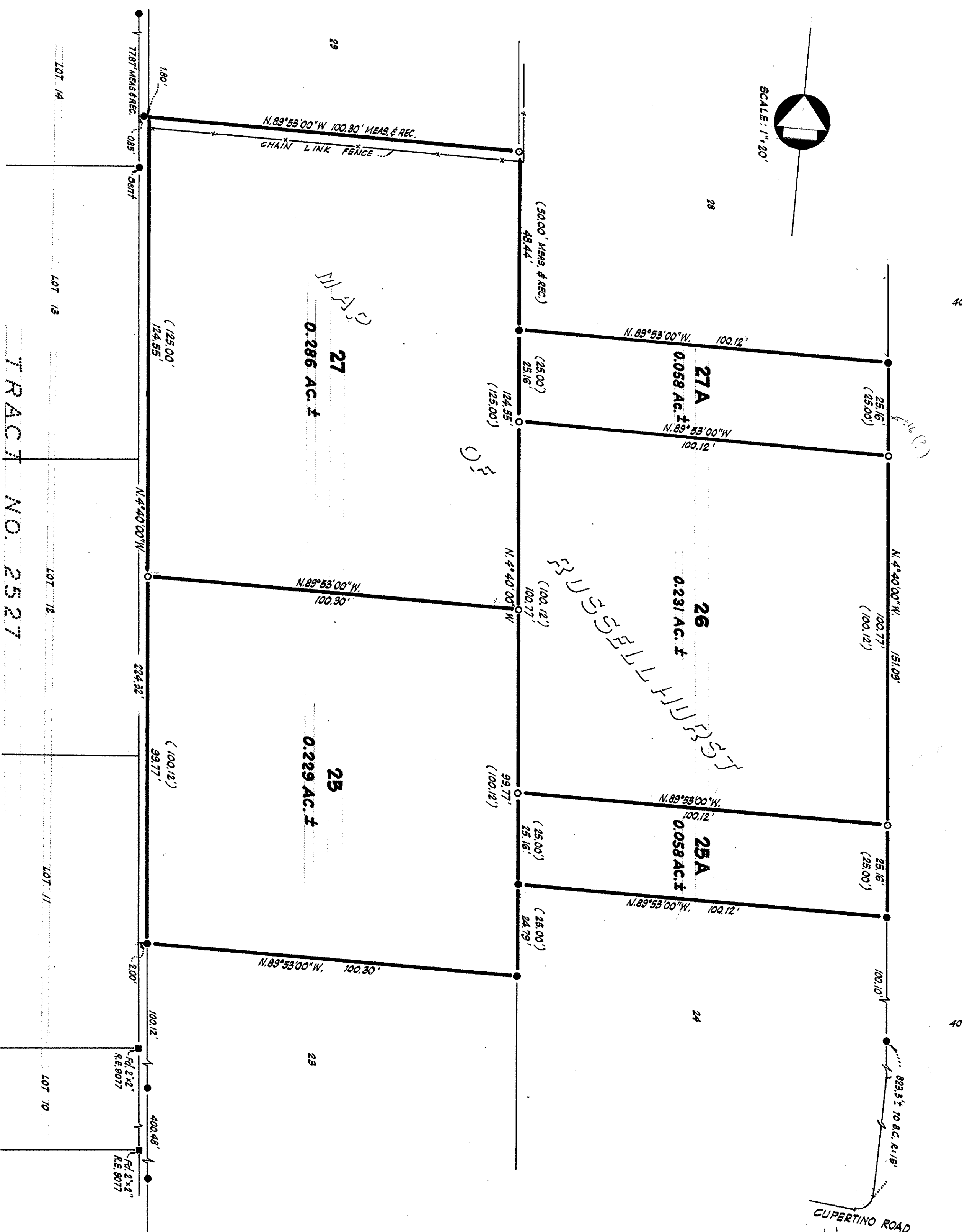

NOTE:

The purpose of this survey is to make a public record of the status between the East boundary of Tract 2527 and the West boundary of the Map of Russellhurst, Town of Monta Vista, Santa Clara County, California.