

TOWNSHIP 6 NORTH, RANGE 13 EAST, MOUNT DIABLO MERIDIAN, CALIFORNIA.  
SUPPLEMENTAL PLAT OF SE $\frac{1}{4}$  OF SECTION 19

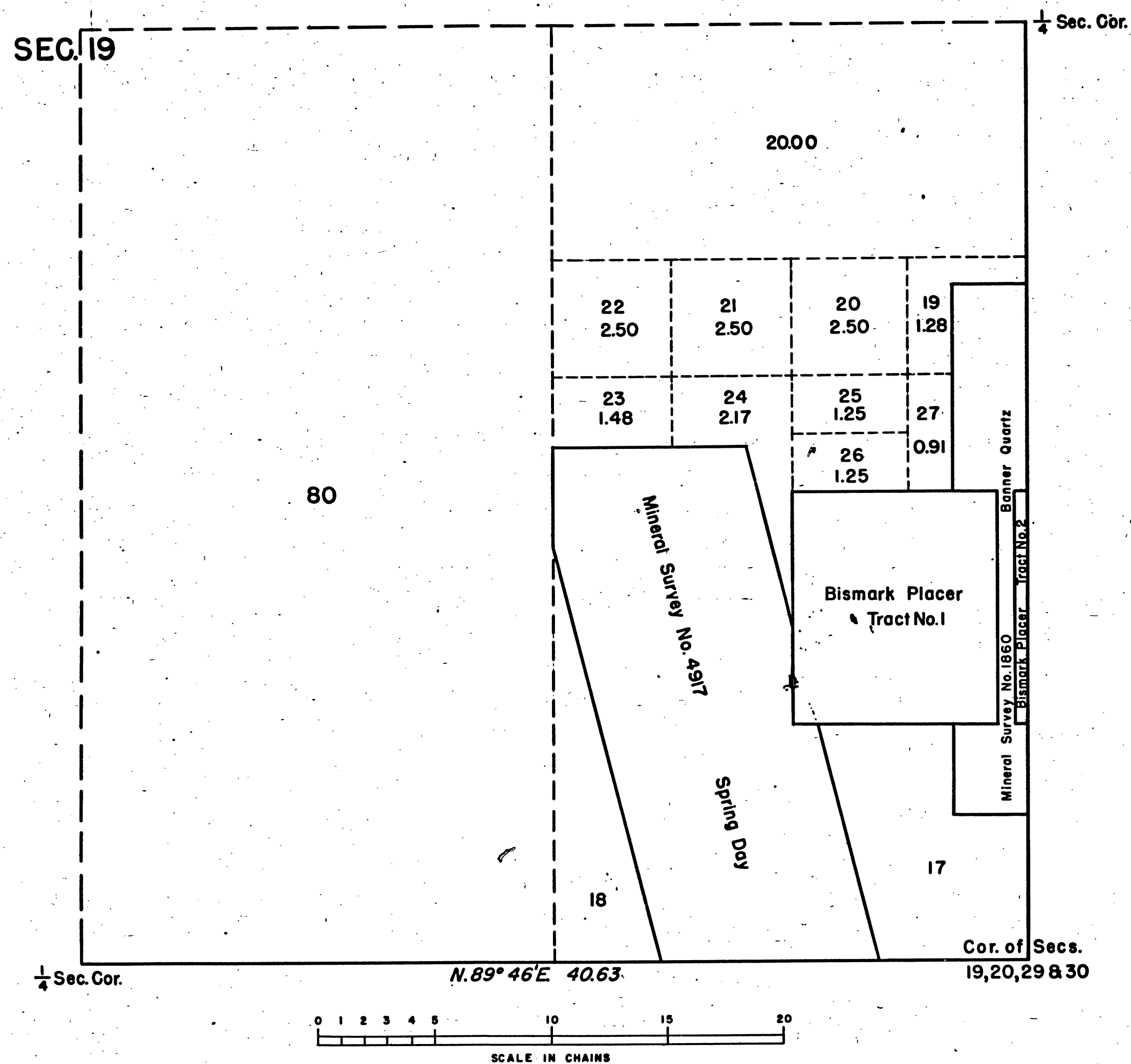

This supplemental plat of the SE $\frac{1}{4}$  sec. 19, T. 6 N., R. 13 E., M.D.M., California, showing a subdivision of original lot 16 is based upon the plat approved February 6, 1913.

UNITED STATES DEPARTMENT OF THE INTERIOR  
BUREAU OF LAND MANAGEMENT  
Washington, D. C., June 18, 1952

This plat showing amended lottings, having been correctly prepared in accordance with the regulations, is hereby accepted.

For the Director

*William F. Richard*

Chief, Branch of Surveys

T. 6 N., R. 13 E. M.D.M.

41 531-A

BLM 284

CHAINS

CHAINS  
0 10 20 40 60 80 100 120