

RECORD OF SURVEY

A PORTION OF THE N. 1/2 OF SECTION 13, T11N, R8E, M.D.M.
BEING LOTS 23, 24, 37 & 38 OF AMENDED PILOT HILL CROSSING

COUNTY OF EL DORADO
STATE OF CALIFORNIA
NOVEMBER, 1997
SCALE: 1"=200'

R.G. HILLMAN

NOTE

1. THE PURPOSE OF THIS SURVEY IS TO DELINEATE THE LOT LINE ADJUSTMENTS SHOWN HEREON.
2. TRACTS SHOWN HEREON ARE SUBJECT TO EASEMENTS PER PILOT HILL CROSSING FINAL MAPS.

BASIS OF BEARING

THE MERIDIAN OF THIS SURVEY IS IDENTICAL TO THAT OF H/MAPS/35

REFERENCES

H/MAPS/35

SAFARI ESTATES, LLC
TRACT 3

FOR LOT 23 H/MAPS/35

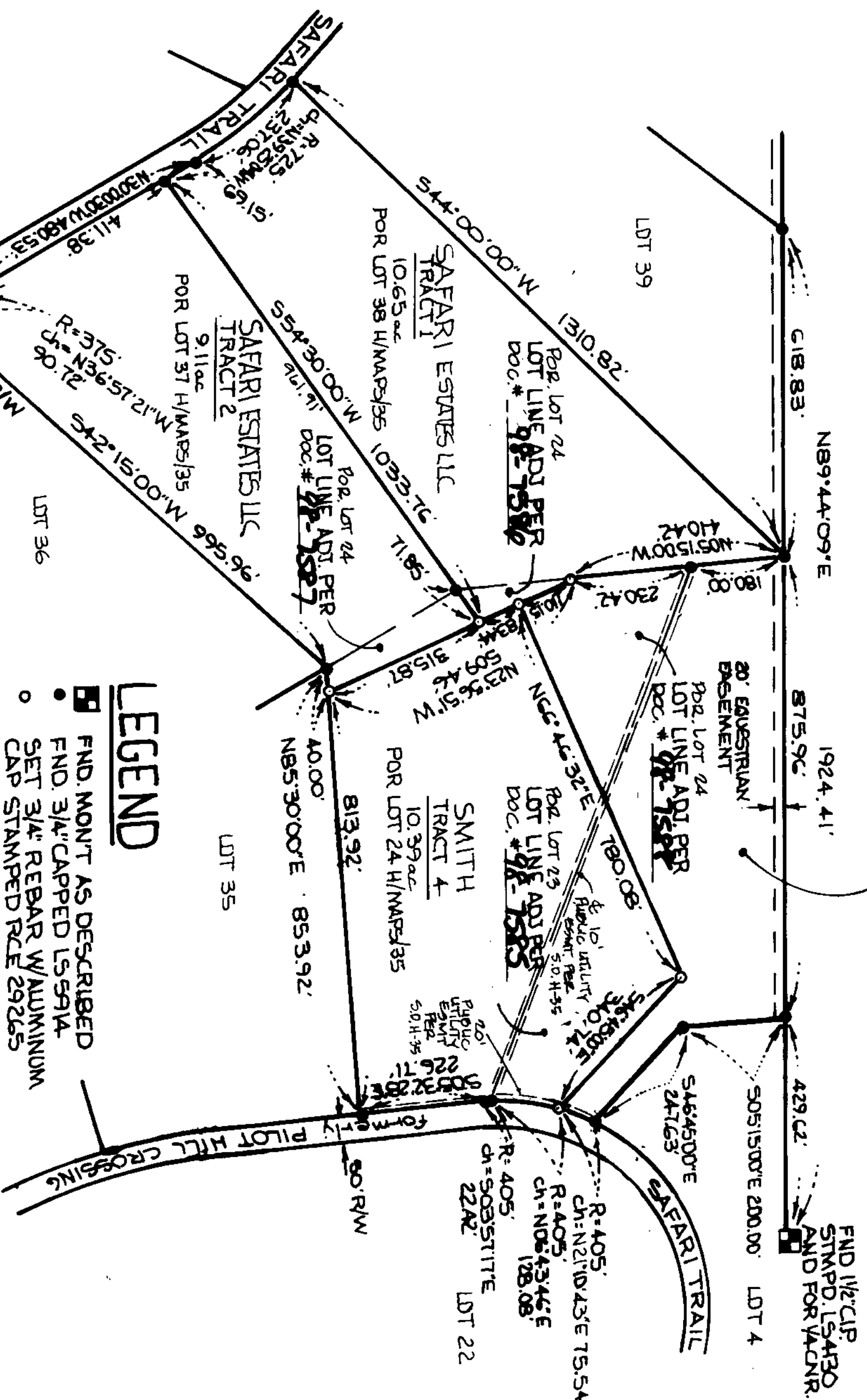

LEGEND

- FND. MOUNT AS DESCRIBED
- FND. 3/4\"/>

COUNTY SURVEYOR'S STATEMENT

THIS MAP HAS BEEN EXAMINED IN ACCORDANCE WITH SECTION 8766 OF THE LAND SURVEYOR'S ACT.
THIS 11th DAY OF February 19 98

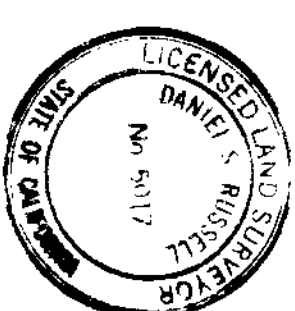

Daniel S. Russell
DANIEL S. RUSSELL, L.S. 5017
COUNTY SURVEYOR
COUNTY OF EL DORADO
12-31-01
LICENSE EXPIRATION DATE

RECORDER'S STATEMENT

FILED THIS 18th DAY OF February 19 98
AT 3:07 P.M. IN BOOK 23 OF RECORD OF
SURVEYS AT PAGE 22 AT THE REQUEST OF
AL HUBBARD
DOCUMENT NO. 98-7589

William E. Schultzy
WILLIAM E. SCHULTZY
COUNTY RECORDER, CLERK
COUNTY OF EL DORADO
BY: *David J. Moore*
DEPUTY

SURVEYOR'S STATEMENT

THIS MAP CORRECTLY REPRESENTS A SURVEY MADE BY ME OR UNDER MY DIRECTION IN CONFORMANCE WITH THE REQUIREMENTS OF THE LAND SURVEYOR'S ACT AT THE REQUEST OF AL HUBBARD IN NOVEMBER, 1997.



R.G. Hillman
R.G. HILLMAN
RCE 29265
EXPIRES 3-31-99