

RECORD OF SURVEY 37-2

OF SECTION 33, T.5 S., R.33 E., M.D.B. & M.
IN THE UNINCORPORATED TERRITORY
OF THE COUNTY OF MONO, STATE OF CALIF.

NOTES:

Bearings are based on that certain course $N00^{\circ}04'W$ being the west line of the N.W. 1/4 of Section 33, T.5 S., R.33 E., as stated in the deed to the City Of Los Angeles recorded in Book 3, Page 302, of Official Records, in the office of the County Recorder, County of Mono, State of California.

This map is based on survey information in Field Book 1217-40. All Field Books referred to are on file in the Engineering Office of the Department of Water and Power at Independence California.

All pipes set are stamped or tagged L.S. 3615 and are 0.4' above ground surface unless otherwise noted.

M.=measured

(M)=bearing calculated from measured angles.

C.=calculated

(1)=deed to City Of Los Angeles, recorded in Book 3, Page 302 of O.R., dated 4-27-29.

(2)=deed to City Of Los Angeles, recorded in Book 5, Page 164 of O.R., dated 11-24-30.

THIS map correctly represents a survey made by me or under my direction in conformance with the requirements of the Land Surveyors Act at the request of the City Of Los Angeles, Dept. Of Water and Power in March 1971.

Robert P. Baron
ROBERT P. BARON
LICENSED LAND SURVEYOR NO. 3615

THIS map has been examined for conformance with the requirements of the Land Surveyors Act this 22nd day of November 1971.

Richard L. Paul P.E.
COUNTY SURVEYOR

No. 2343

FILED for record this 22nd day of November 1971, at 10:15 a.m. in Book 7 of maps at page 67, at the request of The City Of Los Angeles, Dept. Of Water And Power.

Ann M. Shaffer
COUNTY RECORDER

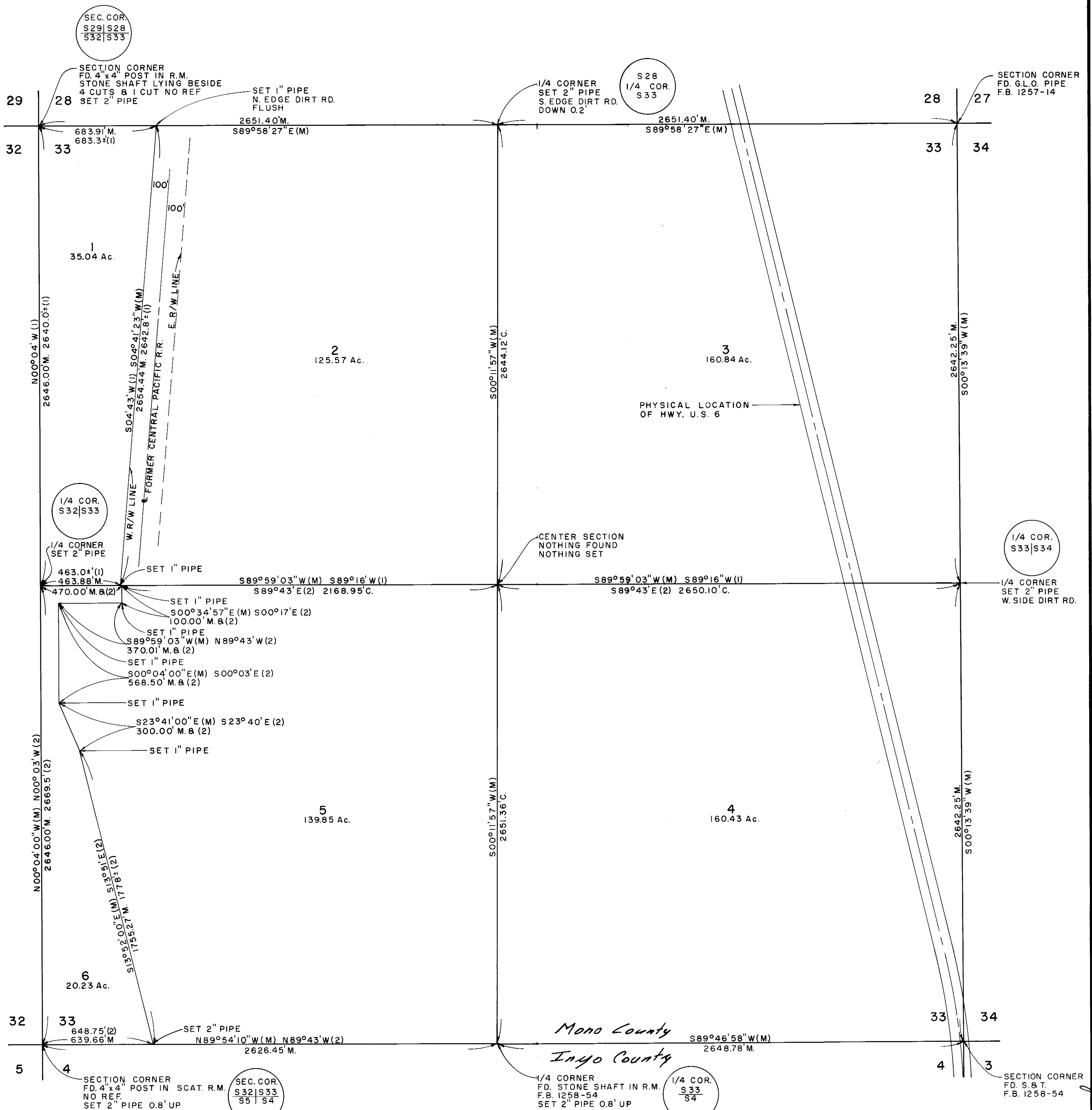

Vol. 7 - Pg. 67