

# RECORD OF SURVEY 36-72

BEING A SURVEY OF LOTS 1C, 2, 3, 5, 6, 7, 8, 9 & 10, BLOCK 8 & LOTS 7 & 8, 9, BLOCK 7, MAMMOTH CAMP TRACT NO. 2, TOWN OF MAMMOTH LAKES, COUNTY OF MONO, STATE OF CALIFORNIA, PER MAP RECORDED IN MAP BOOK 1, PAGE 5, IN THE OFFICE OF THE COUNTY RECORDER OF SAID COUNTY.



## SURVEYOR'S STATEMENT

THIS MAP CORRECTLY REPRESENTS A SURVEY MADE BY ME OR UNDER MY DIRECTION IN CONFORMANCE WITH THE REQUIREMENTS OF THE LAND SURVEYOR'S ACT AT THE REQUEST OF STAN HUDEC, PAUL DELANEY & PAUL WILSON IN AUGUST 1, 1989.



*Andrew K. Holmes* 4/30/90  
ANDREW K. HOLMES L.S. 4428  
EXPIRES 9-30-93

## RECORDER'S CERTIFICATE

Document No. 6150  
Filed this 21<sup>st</sup> day of September, 19 90  
at 10:03 A.M., in Book 2  
of Records of Survey Maps at  
Page 83, at the request of  
STAN HUDEC, PAUL DELANEY & PAUL WILSON

FEE \$ 5.00

RENN NOLAN  
MONO COUNTY RECORDER

BY *Sherrill L. Cranney*  
DEPUTY RECORDER

## COUNTY SURVEYOR'S STATEMENT

THIS MAP HAS BEEN EXAMINED IN ACCORDANCE WITH SECTION 8766 OF THE LAND SURVEYOR'S ACT,  
THIS 18 DAY OF September, 19 90.

*James M. Ward*  
JAMES M. WARD R.C.E. 22549  
COUNTY SURVEYOR EXP. 12/31/93

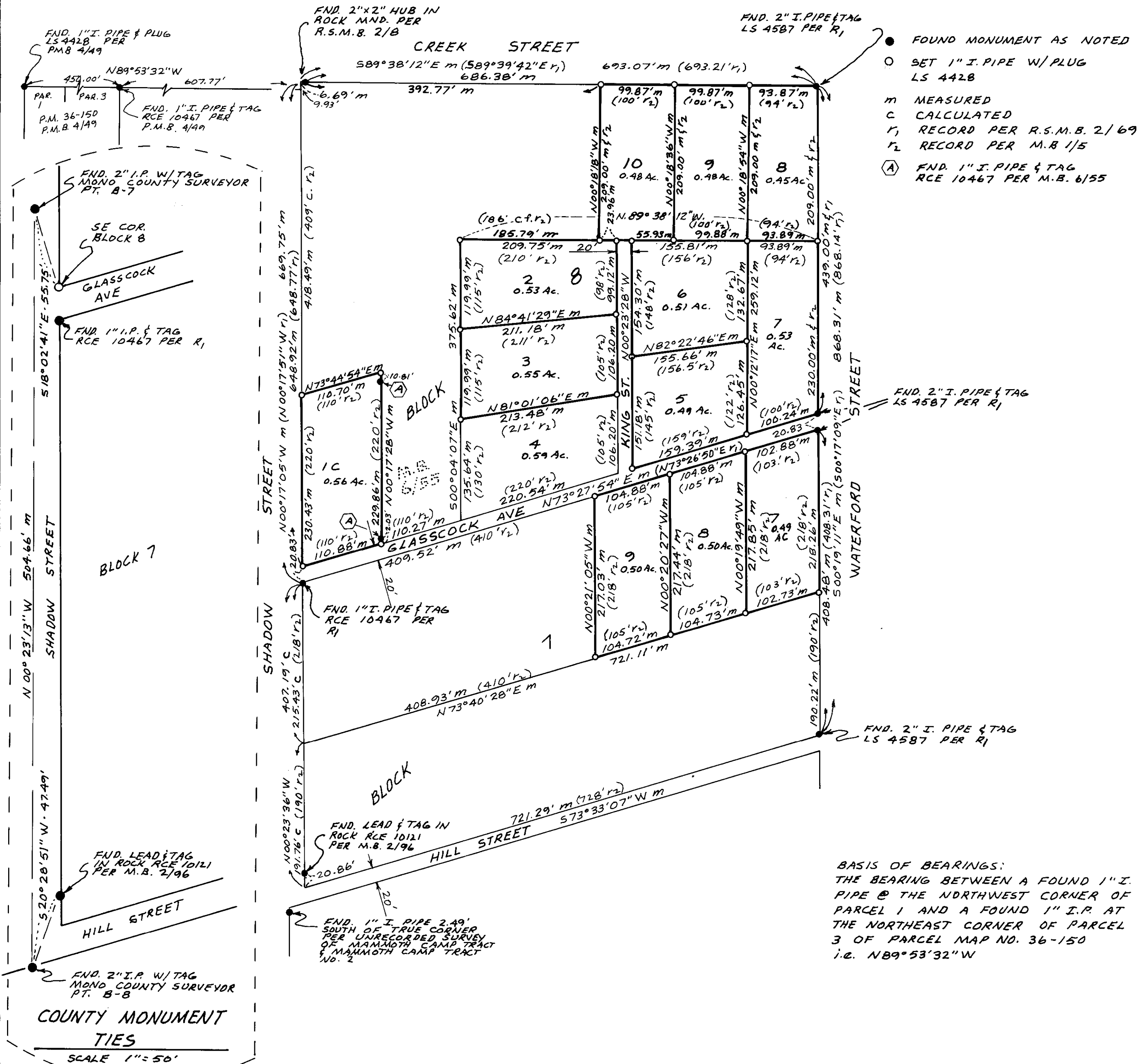
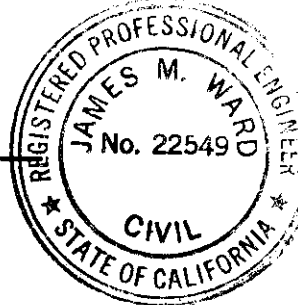

B/S Vol. 2 Page 83