

RANCHO ARROYO SECO

(REC. N. 88° 55' 50" W. 5397.54' GRID PER 12-M-76)

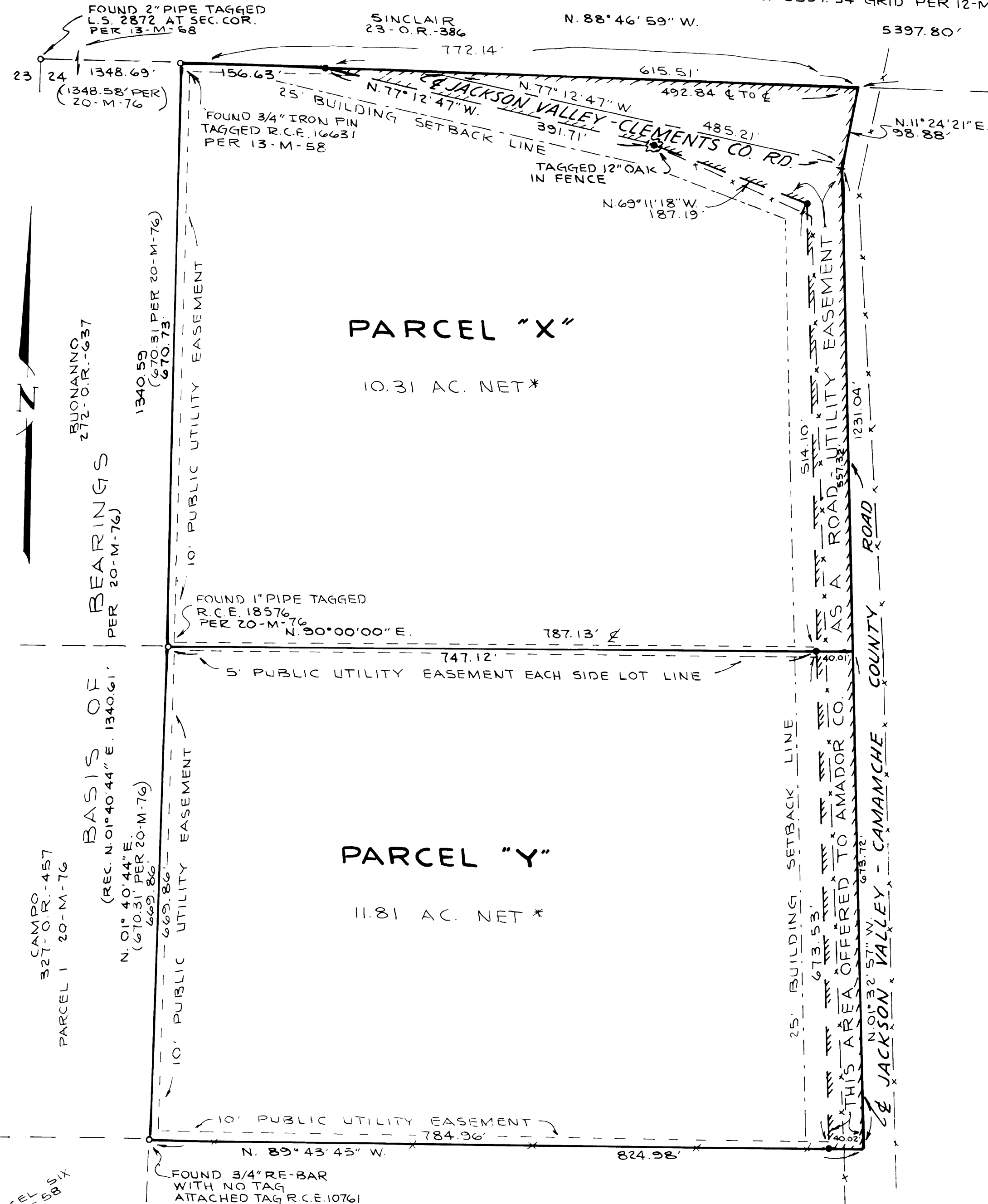

PARCEL "Z"
(REMAINDER)
APPROX. 110 AC. UN-SURVEYED
131-O.R.-27

NOTE:
FOUND NO TRACE OF 1/4 COR.
ON S. LINE OF RANCHO.

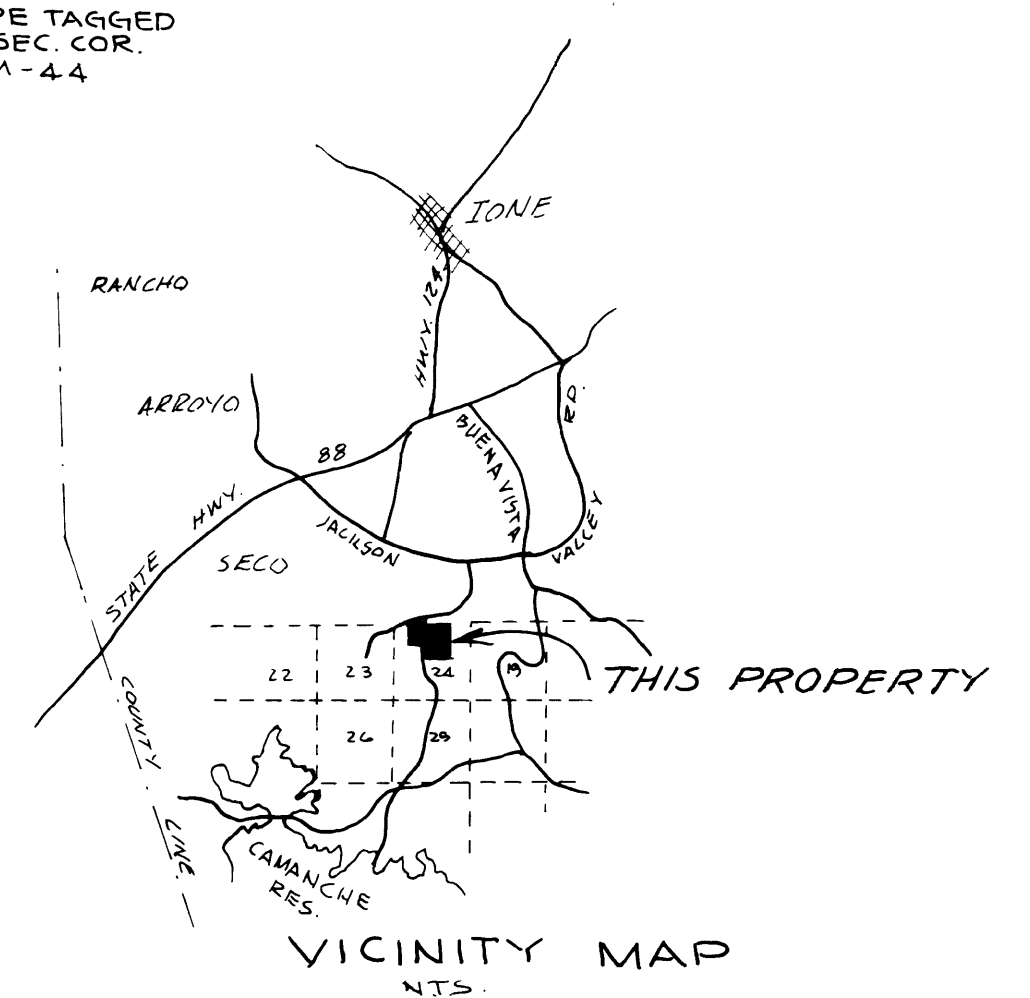

NOTES & LEGEND:

- INDICATES A 3/4" RE-BAR TAGGED R.C.E. 10761 AND SET ON THIS SURVEY
- ◊ INDICATES A FOUND MONUMENT AS NOTED.
- THE MERIDIAN OF THIS SURVEY IS BASED UPON THE EAST LINE OF PARCEL 3 OF 13-M-58 AS SHOWN ON 20-M-76.
- FOR ANYONE REVIEWING THIS MAP, WHO IS NOT FAMILIAR WITH MAPPING SYMBOLS THIS
- x—x—x— INDICATES A FENCE LINE. THIS SYMBOL HAS BEEN ACCEPTED BY G. WATTLES IN HIS BOOK "SURVEY DRAFTING" AVAILABLE AT THE LOCAL LIBRARY, LIBRARY OF CONGRESS CARD NO. 77-83530, AND MANY OTHERS.
- (REC.) INDICATES RECORD DATA
- INDICATES AREA OFFERED TO AMADOR COUNTY AS A ROAD-UTILITY EASEMENT W/O COMPENSATION.
- R.C.E. = REGISTERED CIVIL ENGINEER
- L.S. = LAND SURVEYOR OR LOST SOUL
- O.R. = OFFICIAL RECORDS
- M- = MAPS & PLATS
- * = NET AREA IS THAT AREA OF THE WHOLE LOT EXCLUDING THE AREA OFFERED FOR DEDICATION.

NOTE: THE AREA LYING BETWEEN THE EXISTING CENTERLINE OF JACKSON VALLEY-CLEMENTS ROAD AND THE EXISTING FENCE LINE TO THE EAST OF THE CENTERLINE, SOUTH OF RANCHO ARROYO SECO AND NORTH OF THE E-W 1/4 SECTION LINE OF SEC. 24 IS HEREBY OFFERED TO AMADOR COUNTY AS A ROAD-UTILITY EASEMENT. SEE BOARD RES. 3559.

PARCEL MAP Nº 1855

FOR: SHIRLEY MARTELL
131-O.R.-27
A PORTION OF THE N.W. 1/4 OF SEC 24,
T.5N., R.9E., M.D.M.

AMADOR COUNTY CALIFORNIA

SCALE: 1"=100'

FEB. 1980

V.J. GRETZINGER
CIVIL ENGINEER
8-COURT ST., JACKSON, CA.
SHEET 2 OF 2 SHEETS

RODRIGUEZ
185-O.R.-522