

**LEGEND:**

Existing Monuments shown thus —●—

Concrete Monument with cast iron frame and cover to be installed shown thus —⊕—

Anchor Easement ——— A.E.

Building setback lines to be as required by the ordinance code of the County of Alameda, Title 9, Chapter 2.

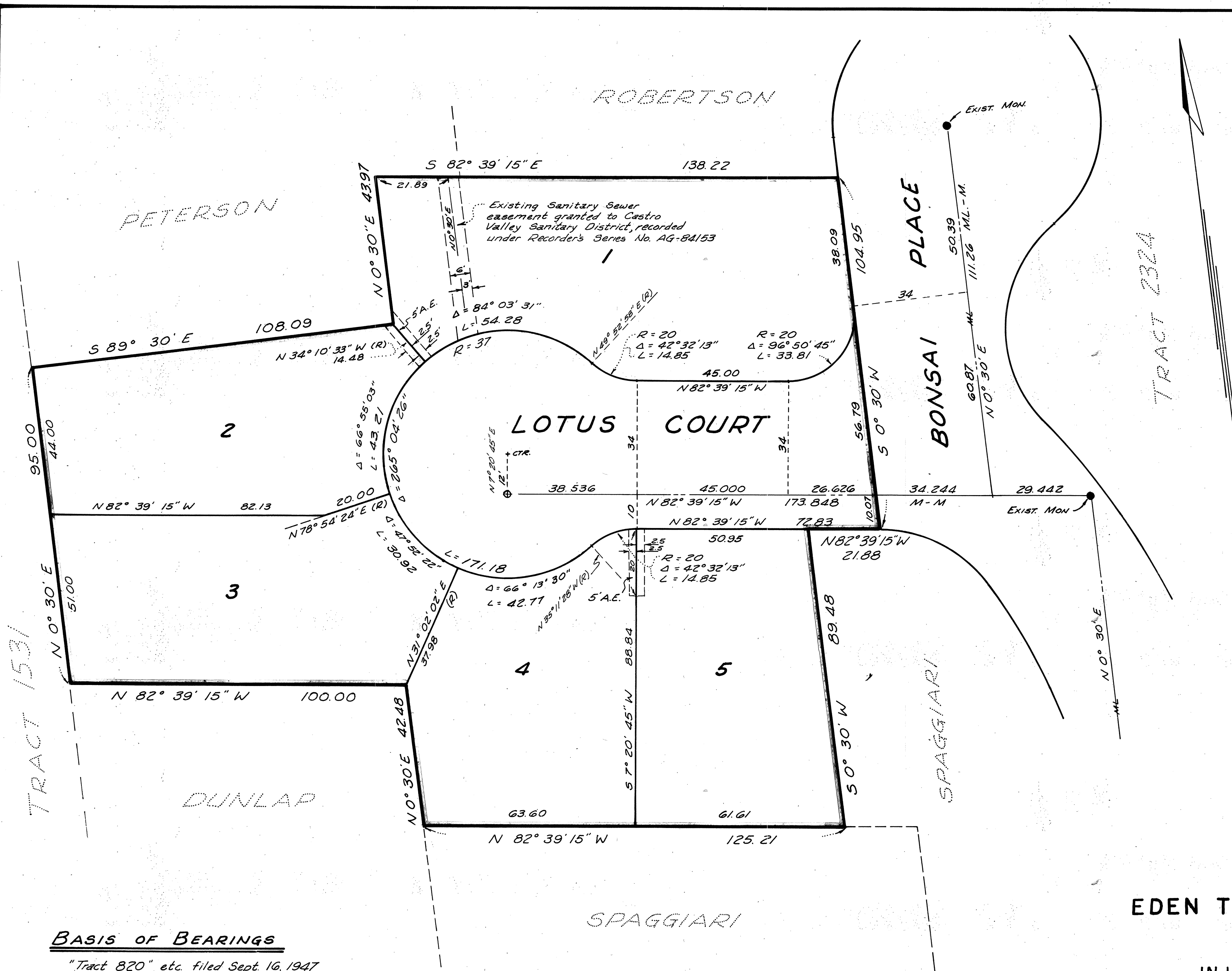
**BASIS OF BEARINGS**

"Tract 820" etc. filed Sept. 16, 1947  
in Book 11 of Maps, page 25 in the  
office of the County Recorder of  
Alameda County, California.

**TRACT 2744**  
**EDEN TOWNSHIP, ALAMEDA COUNTY,**  
**CALIFORNIA**

IN UNINCORPORATED TERRITORY  
 IN THE COUNTY OF ALAMEDA

SCALE 1 INCH = 20 FT.

ROBERT L. PETERSON RCE 13219

MAR 1965

SHEET 2 OF 2 SHEETS